ADAMS

ELEV. B1 :: 1939 SQ. FT. | ELEV. B2 :: 1947 SQ. FT.
ELEV. B3 :: 1955 SQ. FT. | ELEV. B5 :: 2031 SQ. FT.

INCLUDES ELEV. B1, B2, B3 :: 273 SQ. FT.
ELEV. B5 :: 298 SQ. FT. OF FINISHED BASEMENT AREA

FRONT ELEVATION 'B1'

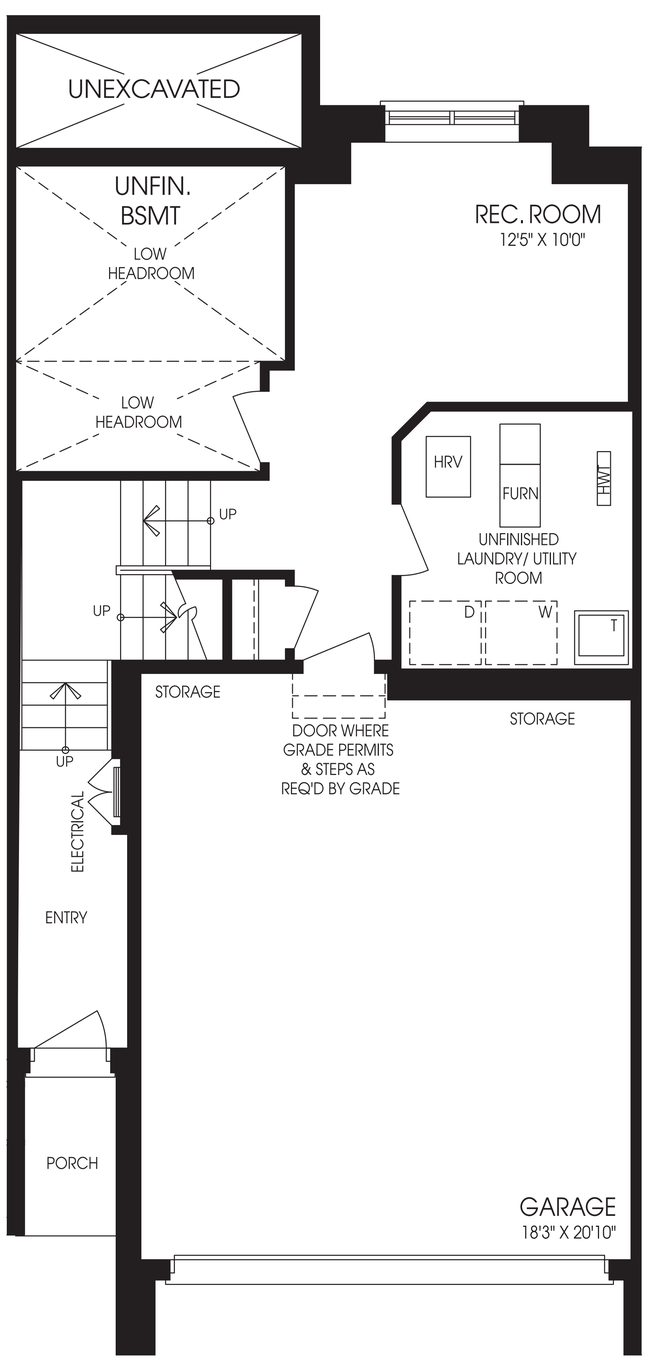

REAR ELEVATION 'B1'/'B2'

BASEMENT FLOOR
UNIT TA INT.

FRONT ELEVATION 'B1'

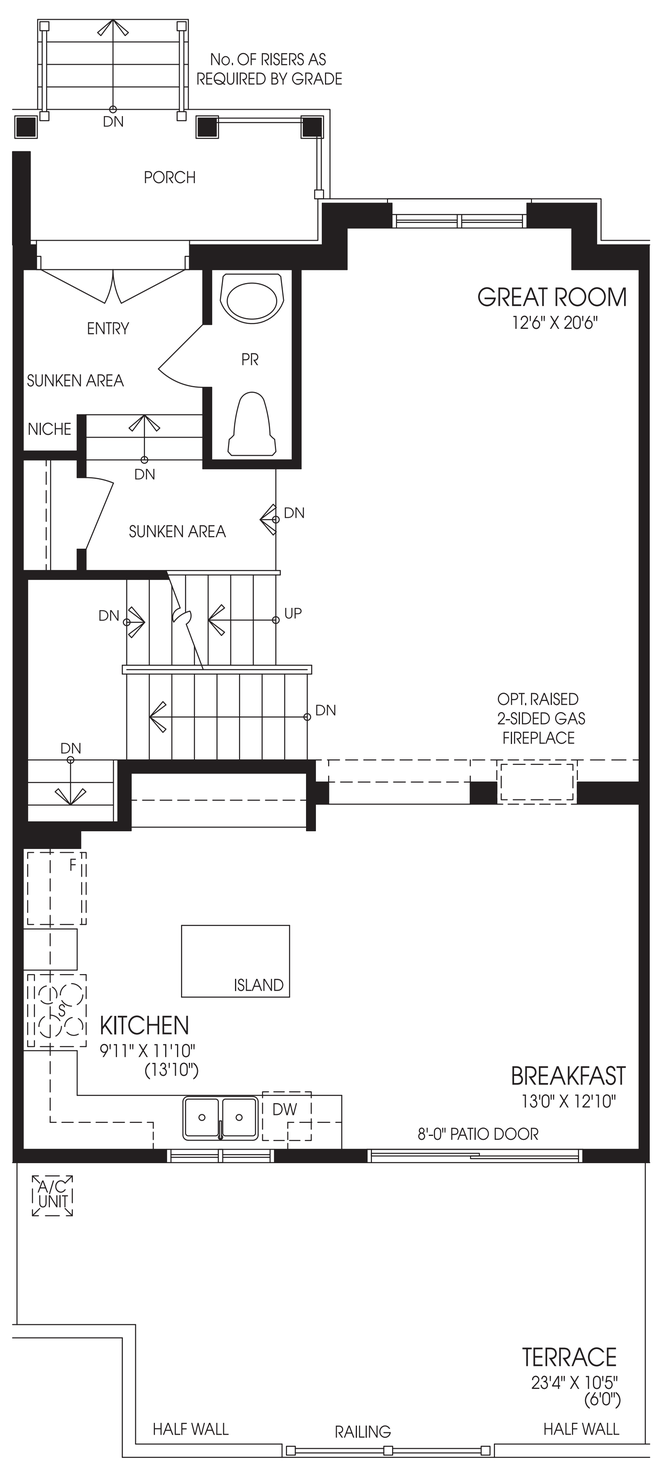

REAR ELEVATION 'B1'/'B2'

MAIN FLOOR
UNIT TA INT.

FRONT ELEVATION 'B1'

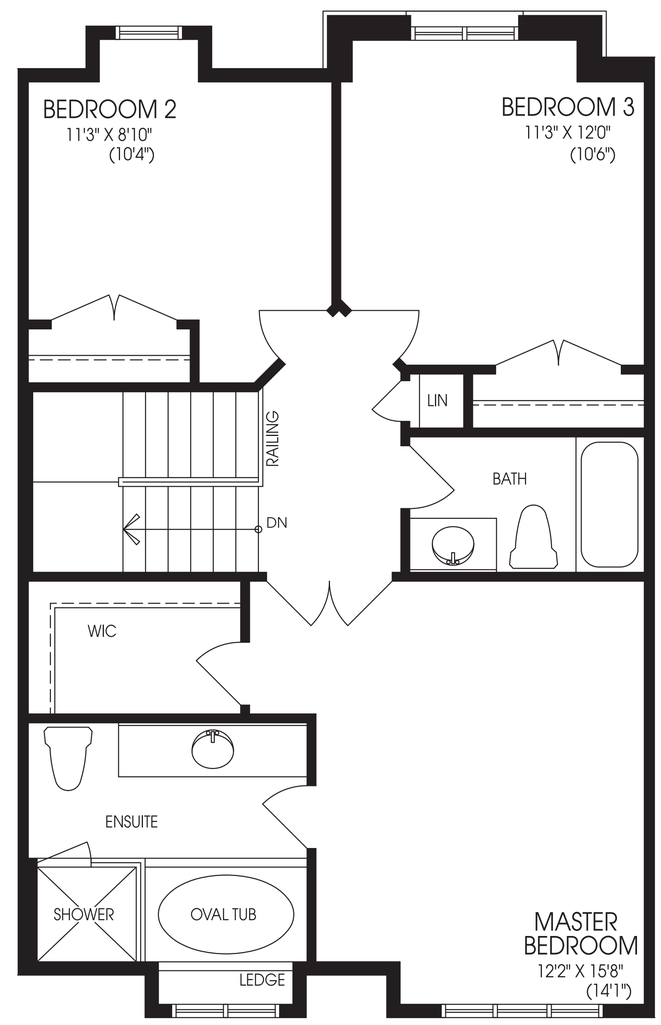

REAR ELEVATION 'B1'

SECOND FLOOR
UNIT TA INT.

FRONT ELEVATION 'B1'

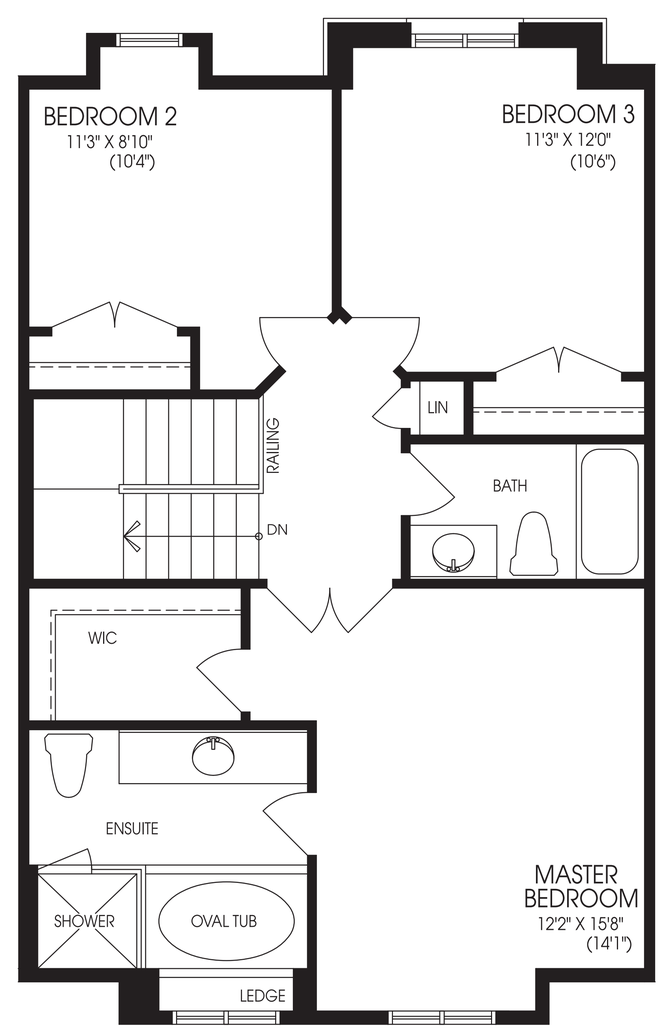

REAR ELEVATION 'B2'

SECOND FLOOR
UNIT TA INT.

The floorplans and elevations shown, dimensions, specifications and architectural detailing are pre-construction plans and may be revised or improved as necessitated by architectural controls and the construction process. All dimensions are approximate. Actual usable floor space may vary from the stated area. House may be reversed and Purchaser agrees accept same. Specifications are subject to change without notice. Steps may vary at any exterior entrance. Illustrations are Artist's concept. Exterior railings on plans only as required by grade. E. & O. E. TA

Tribute communities OVER 35 YEARS